



Reproduced with permission of Ordnance Survey on behalf
of the Controller of Her Majesty's Stationery Office +
Crown copyright and database rights under licence.
Licence No: 100019389 2017

**Bolton
Council**

Highways & Engineering
Paderborn House, Bolton BL1 1UA
www.bolton.gov.uk/highways

Tonge with the Haulgh Area
Proposed traffic orders
Amended ECMES/41/18

Page
1 of 6

Scale 1 : 1250
Date 13/12/2017
Dwg No. 303883-3
Drawn by PDH
Checked by HWB

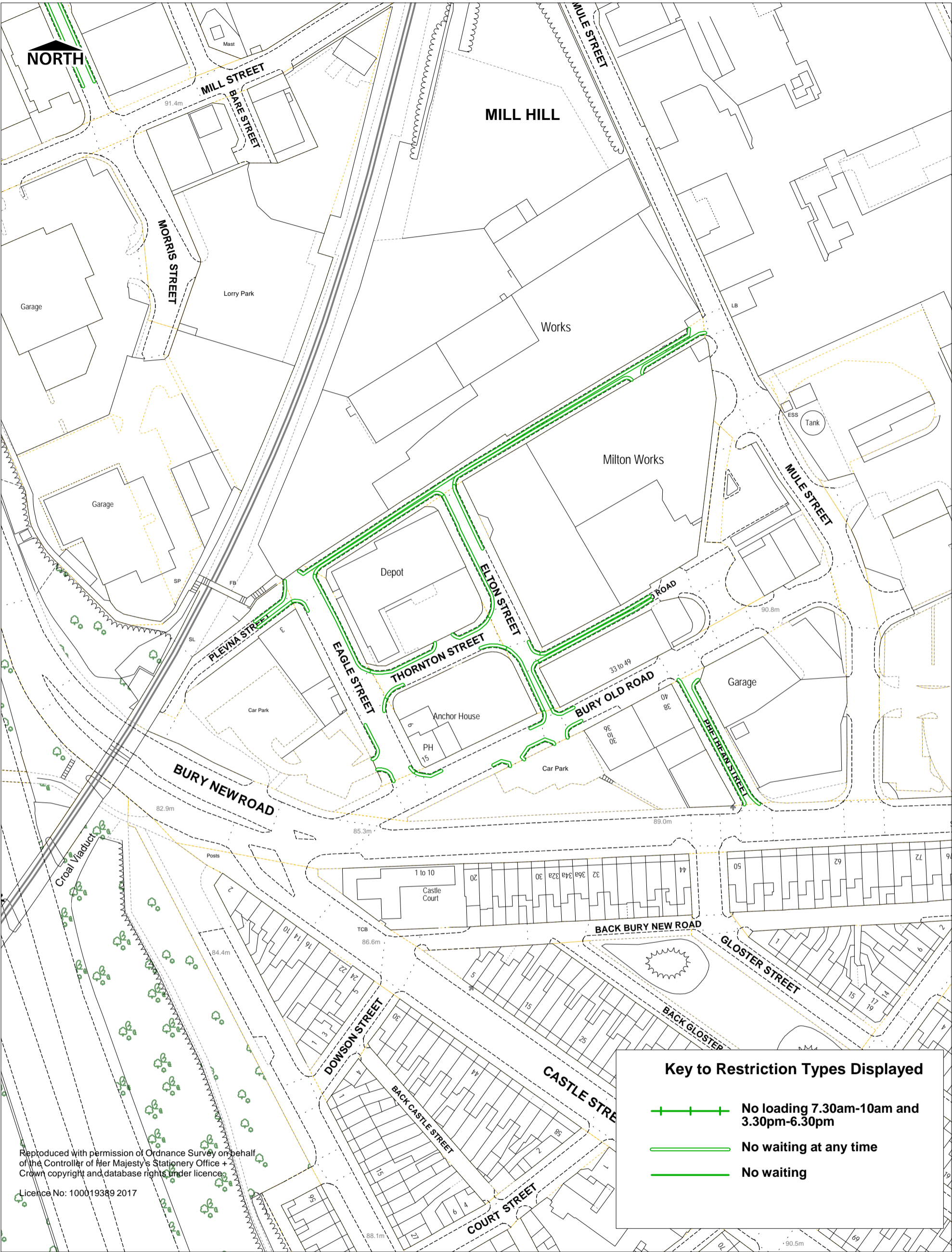

Reproduced with permission of Ordnance Survey on behalf of the Controller of Her Majesty's Stationery Office + Crown copyright and database rights under licence.
Licence No: 100019389 2017

Bolton Council

Highways & Engineering
Paderborn House, Bolton BL1 1UA
www.bolton.gov.uk/highways

Tonge with the Haulgh Area
Proposed traffic orders
Amended ECMES/41/18

Page
2 of 6

Scale 1 : 1250
Date 13/12/2017
Dwg No. 303883-3
Drawn by PDH
Checked by HWB

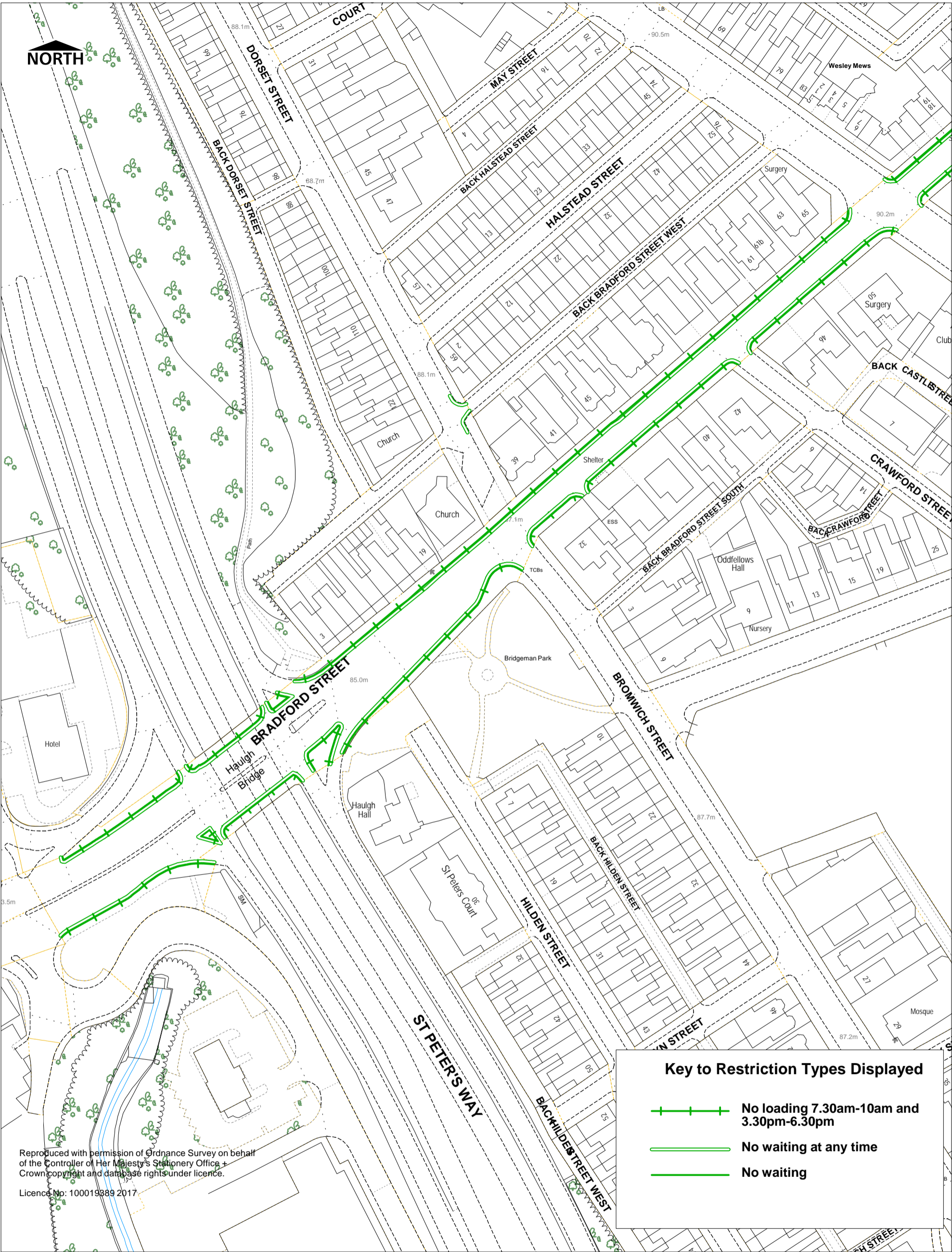

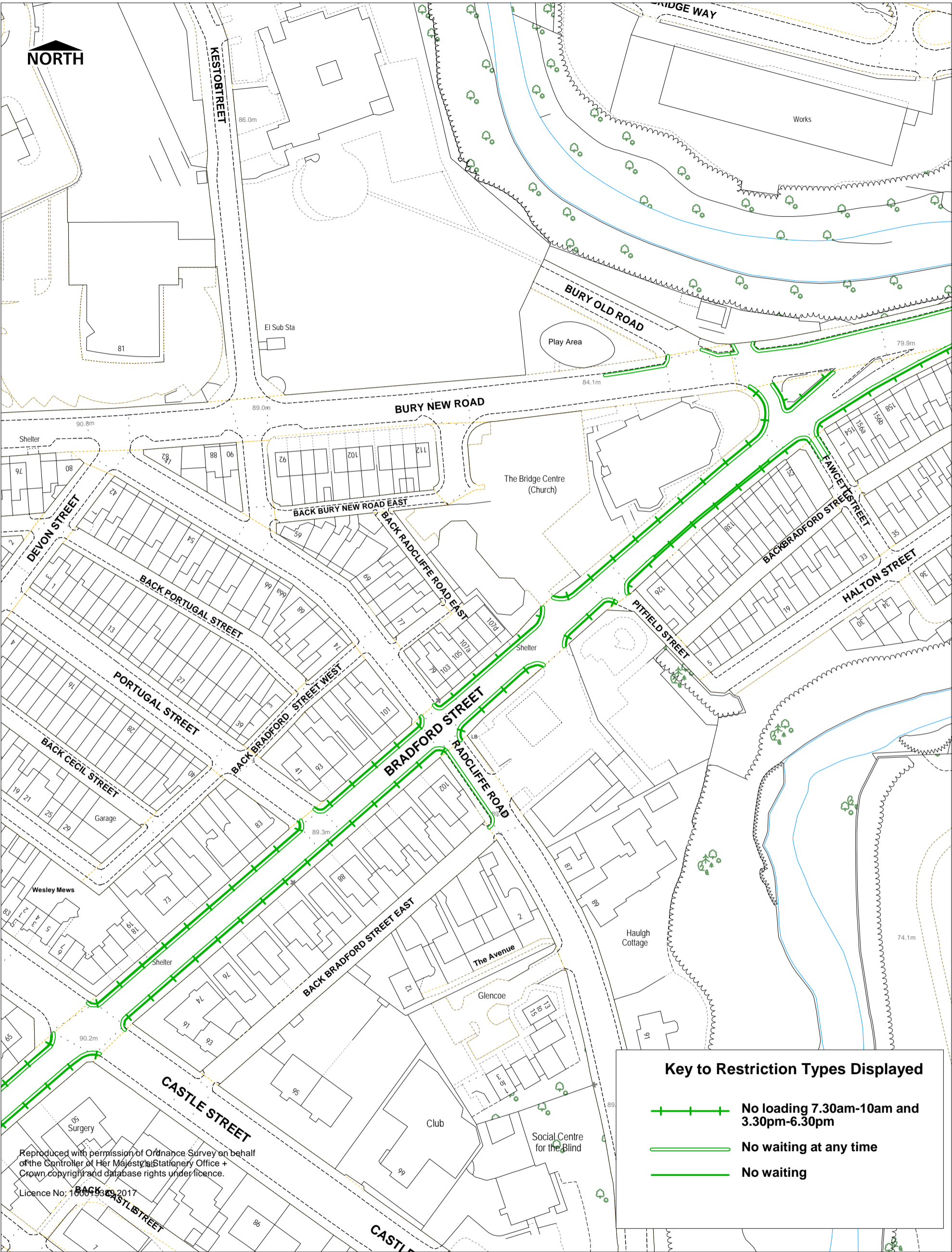

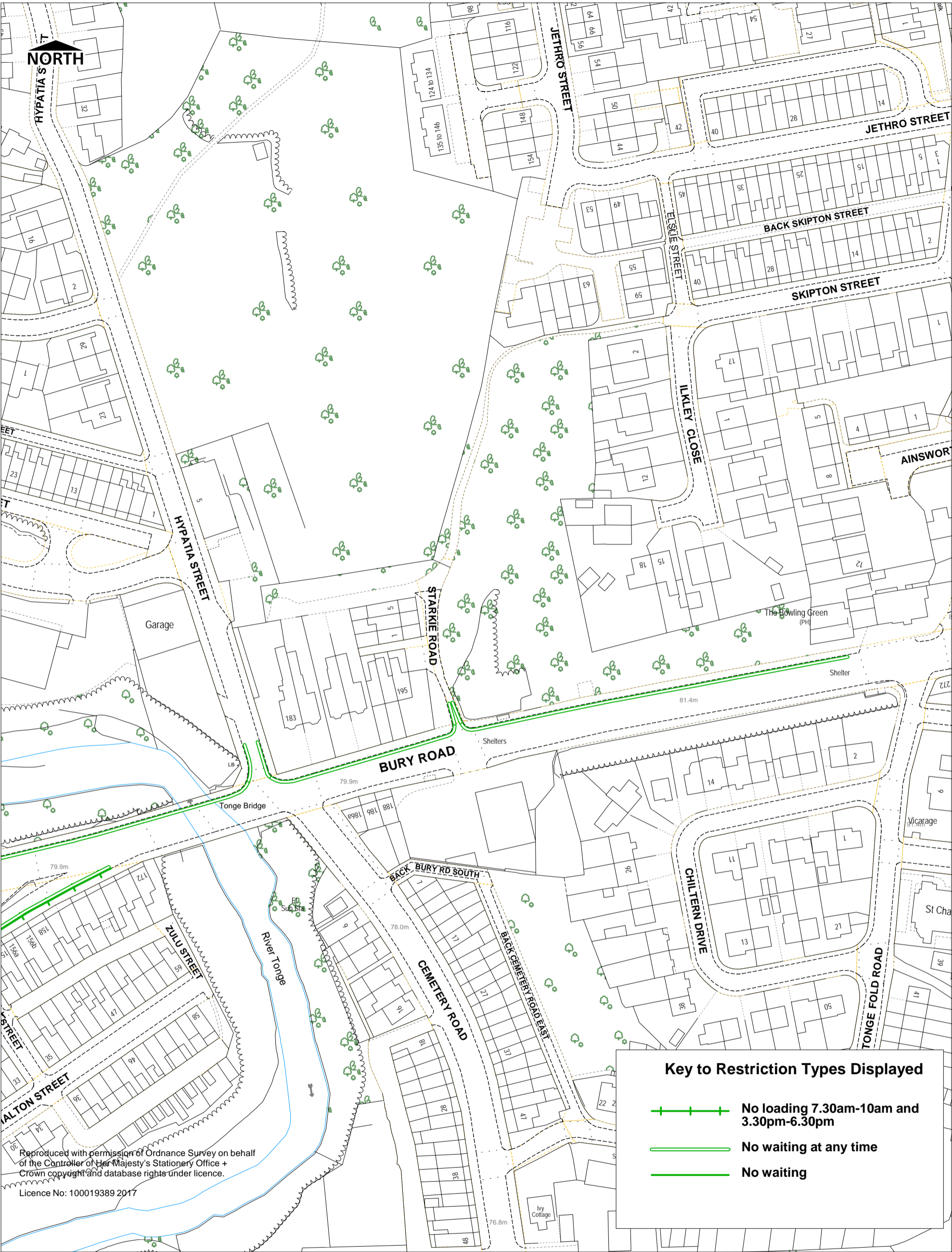

Key to Restriction Types Displayed

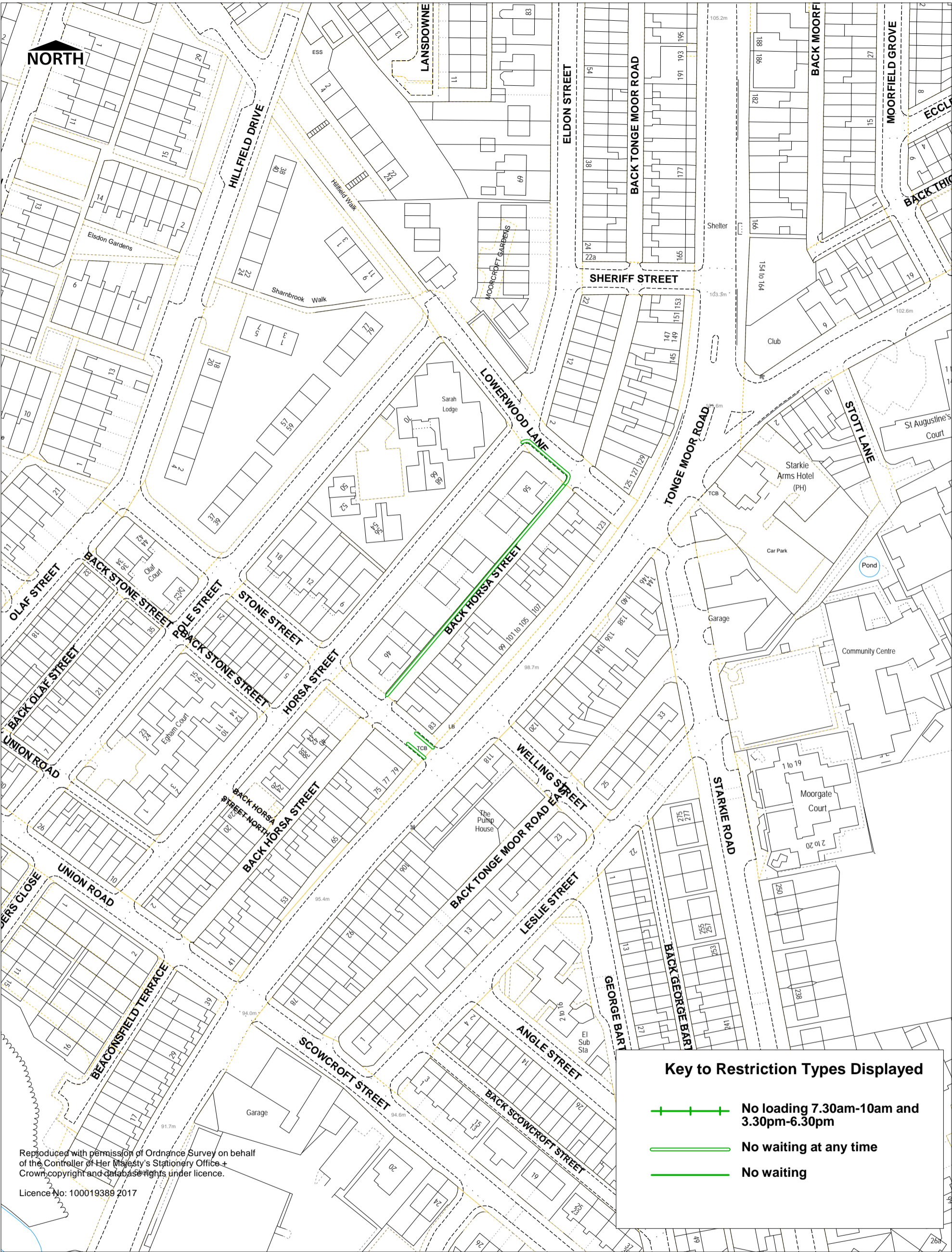

- No loading 7.30am-10am and 3.30pm-6.30pm
- No waiting at any time
- No waiting

Reproduced with permission of Ordnance Survey on behalf of the Controller of Her Majesty's Stationery Office + Crown copyright and database rights under licence.
Licence No: 100019389 2017



Reproduced with permission of Ordnance Survey on behalf of the Controller of Her Majesty's Stationery Office + Crown copyright and database rights under licence.
Licence No: 100019389 2017

Key to Restriction Types Displayed

-  No loading 7.30am-10am and 3.30pm-6.30pm
-  No waiting at any time
-  No waiting

Bolton Council

Highways & Engineering
Paderborn House, Bolton BL1 1UA
www.bolton.gov.uk/highways

Tonge with the Haulgh Area
Proposed traffic orders
Amended ECMES/41/18

Page
6 of 6

Scale 1 : 1250
Date 13/12/2017
Dwg No. 303883-3
Drawn by PDH
Checked by HWB