

Licensing Administration
Regulatory Services
Bolton Council
Castle Hill Centre
Castleton Street
Bolton
BL2 2JW

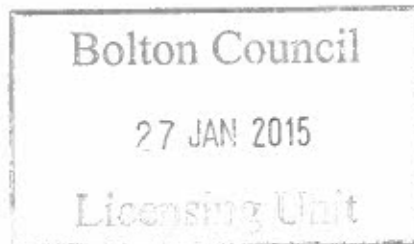

Date: 26 January 2015
Our ref: IM/IM/P27946-26668
Doc Ref: 2144947452
Your ref:
E-mail: i.moss@popall.co.uk
Direct line: 0115 9349173

Dear Sirs

Horwich Park Inn, 1 Arena Approach, Horwich, Bolton
LPGMP Grant

We enclose application for grant of a Licensed Premises Gaming Machine Permit in respect of the above premises, together with our cheque for £150 being the requisite fee.

Should you have any queries in relation to the enclosed we should be grateful if you would kindly contact the writer on the number above.

Please acknowledge safe receipt of this letter and the relevant enclosures.

Enclosures
Yours faithfully

A handwritten signature in dark ink, appearing to read "Poppleston Allen".

Poppleston Allen

Mitchells and Bullers
27 Fleet-Street
Birmingham
B3 1JP

chg in safe £50.
MCW 38304

Bolton Council

NOTIFICATION OF 2 OR LESS GAMING MACHINES OR GAMING MACHINE PERMIT APPLICATIONS (i.e for greater than 2 machines) for: CONVERSION / NEW / VARIATION / TRANSFER

(FOR USE BY PREMISES LICENCES TO SUPPLY ALCOHOL FOR CONSUMPTION ON THE PREMISES)

Please refer to guidance notices at the back of this form before completing

SECTION A – What do you want to do	
1. Please indicate what you would like do	
a) Notify licensing authority that you intend to provide up to a maximum total of 2 gaming machines category C and / or D (If you choose this option please complete sections D and E)	<input type="checkbox"/>
b) Apply to convert an existing Section 34 permit issued under the Gaming Act 1968, into a licensed premises gaming machine permit (ie for more than 2 gaming machines) (if you choose this option then please complete sections B, D and E)	<input type="checkbox"/>
c) Apply for a new licensed premises gaming machine permit (if you choose this option then please complete sections B, D and E)	<input checked="" type="checkbox"/>
d) Apply to vary an existing licensed premises gaming machine permit (if you choose this option then please complete sections B, D and E)	<input type="checkbox"/>
e) Apply to transfer an existing licensed premises gaming machine permit (if you choose this option then please complete sections C, D and E)	<input type="checkbox"/>

SECTION B – Application for grant (includes <u>conversion</u>, <u>new</u> and <u>variation</u> applications)		
2. How many gaming machines are you currently authorised to provide and if this is a new or variation application, how many do you wish to provided? (please complete the boxes in the table)		
Category machine	Number currently authorised to provide	Number wish to provide (new or variation)
C		2
D		1
TOTAL		3
3. If you are currently authorised to provide more than 2 machines, please provide your existing Section 34 Gaming Act 1968 permit, or provide reasons stating why it cannot be provided. Existing permit provided *		<input type="checkbox"/>
(reasons why existing permit cannot be provided) N/A		

* Please keep a copy of your existing permit on the premises to which it relates

Bolton Council

NOTIFICATION OF 2 OR LESS GAMING MACHINES OR GAMING MACHINE PERMIT APPLICATIONS (i.e for greater than 2 machines) for: CONVERSION / NEW / VARIATION / TRANSFER

(FOR USE BY PREMISES LICENCES TO SUPPLY ALCOHOL FOR CONSUMPTION ON THE PREMISES)

Please refer to guidance notices at the back of this form before completing

SECTION E – Fee and Signature(s)

I enclose a sum of (£150)



I understand that I must comply with the Gaming Machine Code of Practice for Alcohol Licensed Premise Permits and Permissions issued by the Gambling Commission. (see guidance note 8)

Please note: It is an offence under section 342 of the Gambling Act 2005 if a person, without reasonable excuse, gives to a licensing authority for a purpose connected with that Act information which is false or misleading

Dated: 26 January 2015

Signed (by or on behalf of Licensing Act 2003 Premises Licence holder) ..

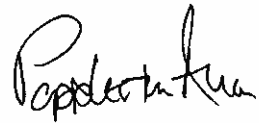

Print Name: Poppleston Allen – Solicitors for & on behalf of the applicant

Official Use Only

Date of receipt

Signature and name of staff who received:

Date of receipt of fee

Signature and name of staff who received fee:

Application accepted / returned (please delete as appropriate)

Date of premises licence (Licensing Act 2003) transfer (if applicable)

Bolton Council
**REQUEST FOR ACKNOWLEDGEMENT OF RECEIPT OF MY NOTIFICATION OF 2 OR
LESS GAMING MACHINES**

I, Mitchells & Butlers Leisure Retail Limited request that this paper is returned to me at the following address and with the details below provided by the local licensing authority, so as to acknowledge my notification of 2 or less gaming machines at Horwich Park Inn, 1 Arena Approach, Horwich , Bolton, BL6 6LB

Insert address to which you wish this acknowledgement to be sent:

Poppleston Allen Solicitors
37 Stoney Street
The Lace Market
Nottingham
NG1 1LS

Official Use Only (to be completed by the local licensing authority)

Date of receipt of notification of 2 or less gaming machines:

Date of receipt of fee:

Signature:

Local licensing authority stamp

Atkinson-Wylie, Claire

From: Atkinson-Wylie, Claire
Sent: 02 February 2015 12:07
To: 'Imogen Moss'
Subject: Application for gaming machines permit - Horwich Park Inn [NOT PROTECTIVELY MARKED]

NOT PROTECTIVELY MARKED

Hi Imogen,

Re: Above application

I would be grateful if you could provide me with a map of the premises showing the exact locations of each of the three gaming machines.

Also, I have received a cheque for £50.00, the fee payment for more than 2 gaming machines is £150.00, please could you advise me how you would like to pay the extra amount?

Many thanks for your assistance

Kind regards,

Claire

Claire Atkinson-Wylie
Licensing Administrator

Licensing Unit, Castle Hill Centre, Castleton Street, Bolton, BL2 2JW

Tel: 01204 336575; Email: claire.atkinson-wylie@bolton.gov.uk

Secure email: claire.isabelle.atkinson@bolton.gcsx.gov.uk

NOT PROTECTIVELY MARKED

Clubs near to Horwich Park Inn with a Club Gaming Permit

Premises	Address	Address 2	Address 3	Postcode
HORWICH RMI CLUB	Horwich		Bolton	BL6 5NA
HORWICH CONSERVATIVE CLUB	123 Church Street		Bolton	BL6 7BR
HEATON CRICKET CLUB	Church Road		Bolton	BL1 5RH
HOLLYWOOD ROAD SPORTS AND SOCIAL CLUB	Smithills		Bolton	BL1 6HP
SMITHILLS & HEATON CONSERVATIVE CLUB	466-468 Chorley Old Road		Bolton	BL1 6AG
HILLTOPS SPORTS & SOCIAL CLUB	23 Hill Lane	Blackrod	Bolton	BL6 5JW
HORWICH REFORM CLUB	5 Winter Hey Lane	Horwich	Bolton	BL6 7AD
WESTHOUGHTON SPORTS & SOCIAL CLUB	2 Park Road		Bolton	BL5 3DE
DAISY HILL CRICKET SPORTS AND SOCIAL CLUB	Daisy Hill	Westhoughton	Bolton	BL5 2EB
TESCO HORWICH SOCIAL CLUB	Mansell Way	Horwich	Bolton	BL6 6JS
THE LEG IRON CLUB		1-7 Emmett Street	Horwich	Bolton

Premises near to Horwich Park Inn with 3 or more gaming machines

Premises	Address	Address 2	Address 3	Postcode	No. of machines
BRIDGE INN	121 Church Street	Horwich	Bolton	BL6 7BR	3
HOLLYWOOD BOWL	25-27 The Linkway	Horwich	Bolton	BL6 6JA	36
THREE PIGEONS	820 Wigan Road		Bolton	BL3 4RD	4
DOFFCOCKER INN	780 Chorley Old Road		Bolton	BL1 5QE	3
BOWLING GREEN	175 Lee Lane	Horwich	Bolton	BL6 7JD	3
CROWN HOTEL	1 Chorley New Road	Horwich	Bolton	BL6 7QJ	3

Pending Application - The Saddle, 55 Lee Lane, Horwich, Bolton



Drawings should not be made, do not scale from this drawing
use written dimensions only, it ensures exact
correct & safe on site prior to manufacture
revisions

FIRE PRECAUTIONS - FITTINGS	
	Emergency Light
	Business/Residential Alarm
	New Smoke Detector
	Heat Detector
	Fire Exit Sign - Illuminated
	Fire Extinguisher - Water
	Fire Extinguisher - Foam
	Fire Extinguisher - CO2
	Fire Blanket
	Alarm Call Point
	Alarm Sounder
	Half Hour Fire Door, See note.
	Push Bar & Push Bar to Open Sign.
	Fire Door - Keep Shut Sign.
	Mandatory Fire Door Keep Closed Notice

Burns Design Limited, Conus House, 201 Dumbarton Road, Clydebank, Glasgow G81 4XL, (0)140 44 141 983, (0)140 44 141 982 8027, (a) post@burns-design.co.uk

Burns Interior Design

Project No.	2093	Rev.	02/A	Client	MITCHELL & BUTLER PLC
Date	20/01/11	Scale	1:100 (A1)	Project	HARROGATE HARROGATE PARK
Drawn by	02/AB	Checked by		Issued by	

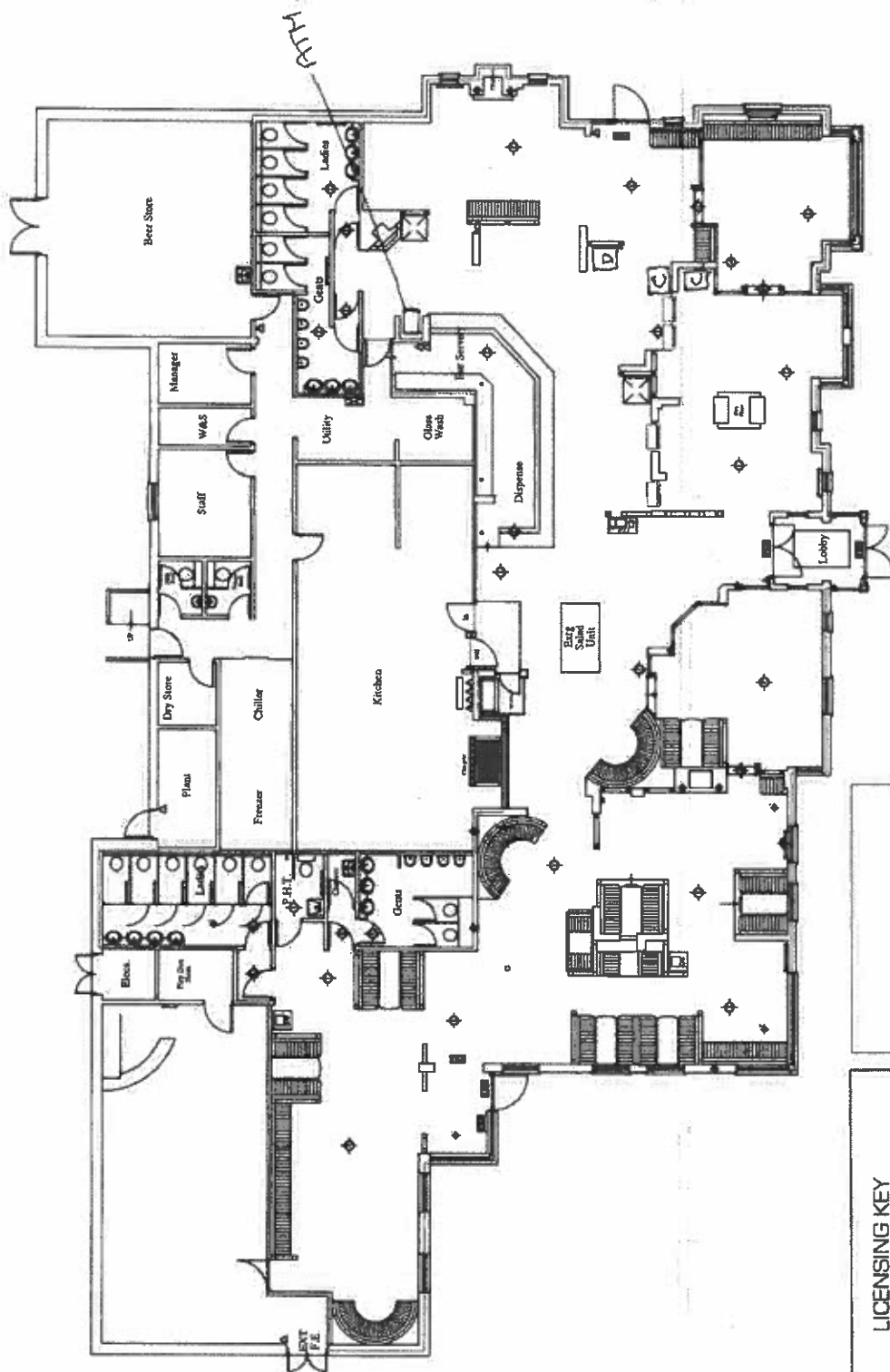

EDA.	254 m2
Total covers	228no.
Dining	184no.
Waiting	44 no.
External covers	30no.

LICENSING KEY	
Red line denoting area's of Licensable Activities	
<p>NOTES:</p> <p>Items shown on this plan which are not parts of the statutory requirements are shown for indicative purposes only. This would include loose or fixed furniture in certain circumstances, the position of toilet cubicles, CCTV cameras and fire safety equipment not specified in the Regulations. These are shown for information only and may be moved at the discretion of the licensee holder.</p> <p>The current location of fire safety equipment and other safety equipment is shown. These may be subject to variation in the future as necessary and where applicable in liaison with the Fire Officer.</p>	