

Reproduced with permission of Ordnance Survey on behalf of the Controller of Her Majesty's Stationery Office + Crown copyright and database rights under licence.
Licence No: 100019389 2017

Bolton Council

Highways & Engineering
Paderborn House, Bolton BL1 1UA
www.bolton.gov.uk/highways

Westthroughton Area
Proposed traffic orders

Page
1 of 5

Scale 1 : 1250
Date 23/01/2017
Dwg No. 303873-1
Drawn by PDH
Checked by HWB

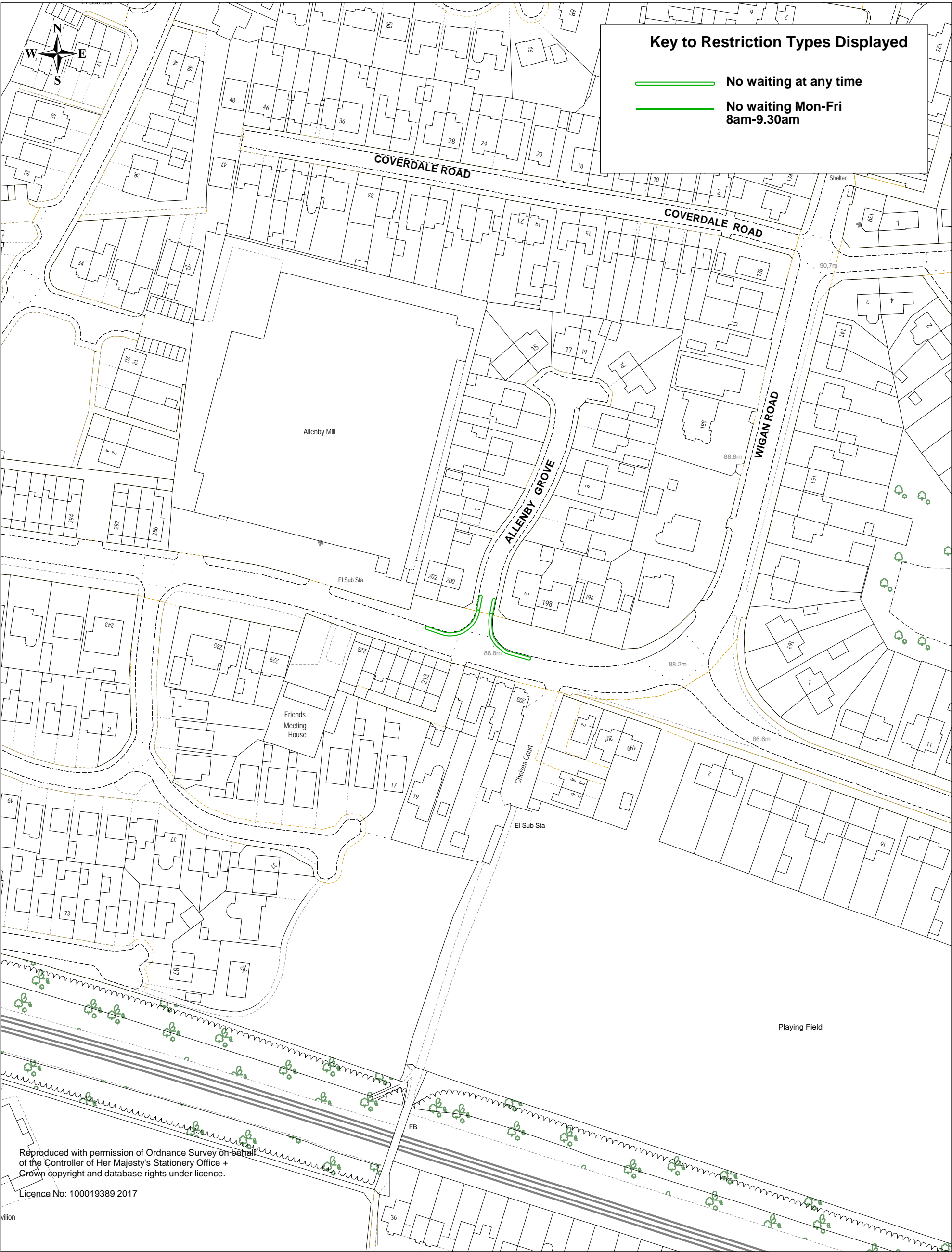

**Bolton
Council**

Highways & Engineering
Paderborn House, Bolton BL1 1UA
www.bolton.gov.uk/highways

Westhoughton Area
Proposed traffic orders

Page
2 of 5

Scale 1 : 1250
Date 23/01/2017
Dwg No. 303873-1
Drawn by PDH
Checked by HWB

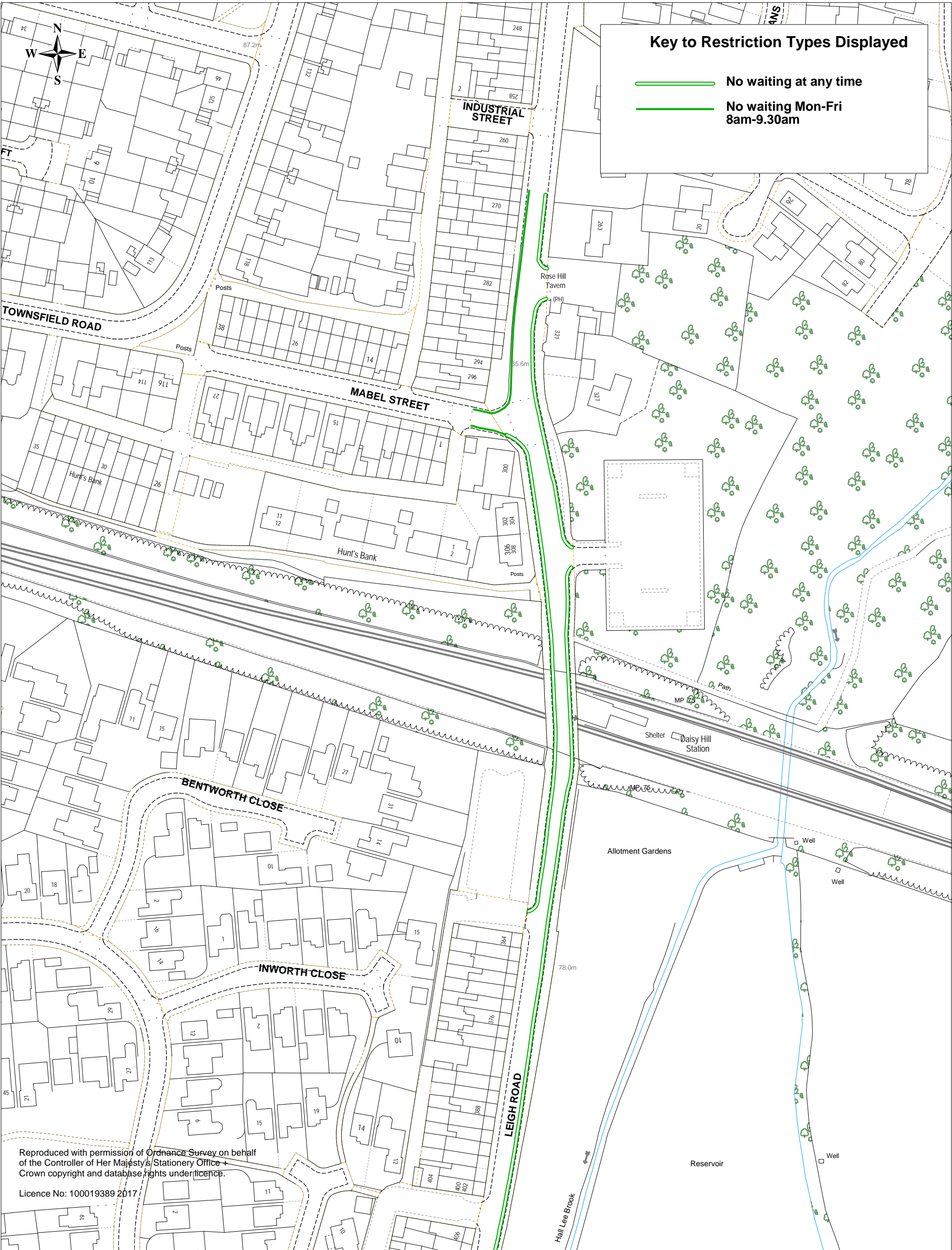

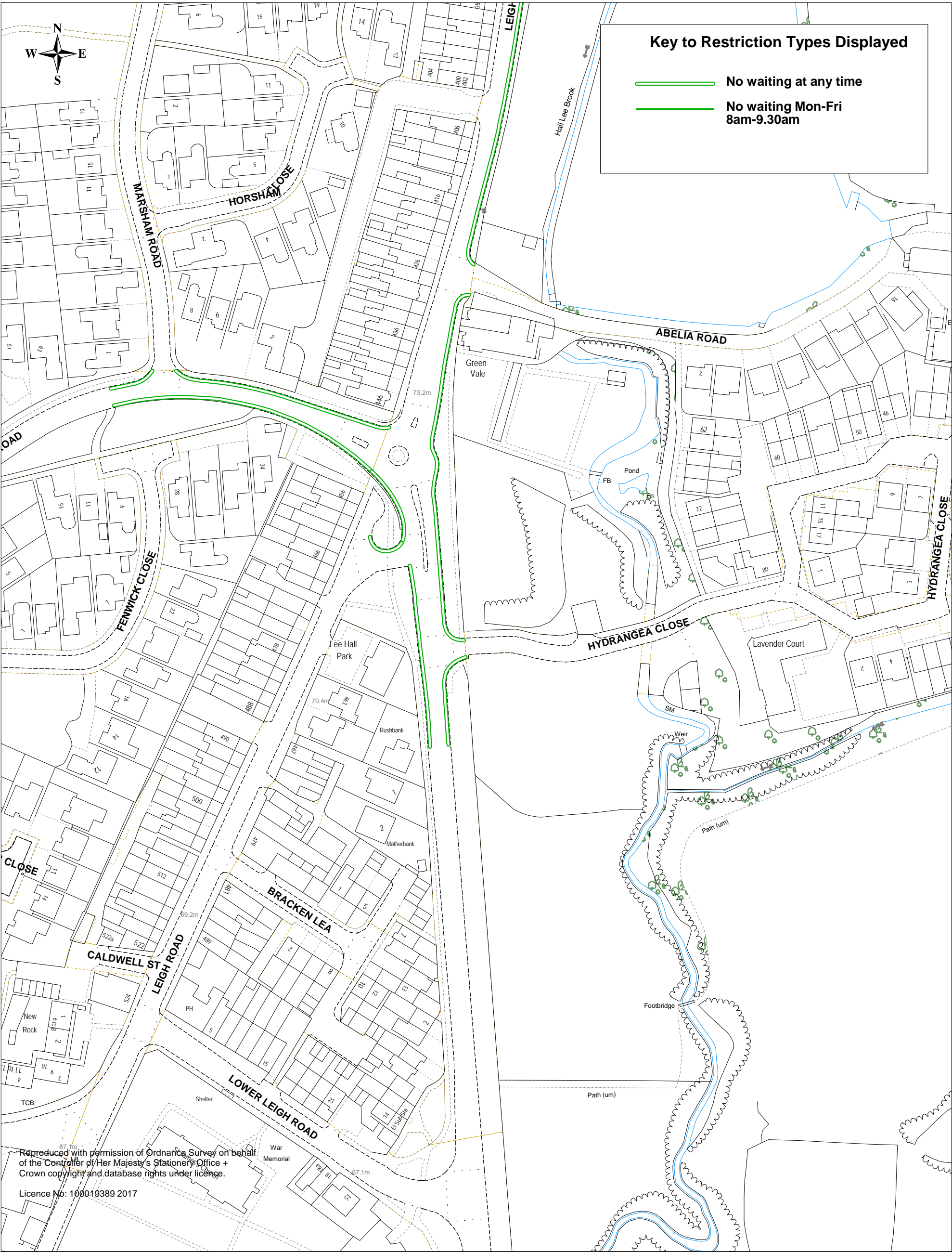

Reproduced with permission of Ordnance Survey on behalf of the Controller of Her Majesty's Stationery Office + Crown copyright and database rights under licence.
Licence No: 100019389 2017

Bolton Council

Highways & Engineering
Paderborn House, Bolton BL1 1UA
www.bolton.gov.uk/highways



Westthoughton Area
Proposed traffic orders

Page
4 of 5

Scale 1 : 1250
Date 23/01/2017
Dwg No. 303873-1
Drawn by PDH
Checked by HWB



Key to Restriction Types Displayed

-  No waiting at any time
-  No waiting Mon-Fri 8am-9.30am

Reproduced with permission of Ordnance Survey on behalf of the Controller of Her Majesty's Stationery Office + Crown copyright and database rights under licence.

Licence No: 100019389 2017

Wingates Industrial

Bolton Council

Highways & Engineering
Paderborn House, Bolton BL1 1UA
www.bolton.gov.uk/highways

Westhoughton Area
Proposed traffic orders

Page
5 of 5

Scale 1 : 1250
Date 23/01/2017
Dwg No. 303873-1
Drawn by PDH
Checked by HWB