

DEPARTMENT OF PLACE LEISURE SERVICES

CHILDREN'S AND CULTURE SCRUTINY COMMITTEE
15TH JUNE 2016

Stephen Young
Director of Place



Place

- **Director – Stephen Young**
- **Assistant Director – Sarah Schofield**
- **Partnership Development Manager – Jon Gorton**

Bolton Community Leisure Trust

- Responsible through it's managing agent Serco for operating 7 leisure centres
- Grant already reduced by £1.2 million and further savings may be required.
- Sharples & Harper Green Transfers
- £17 million redevelopment of the Horwich Leisure Centre site
- Two new 3G pitches

The following are the most common types of activities that can be used to help students learn about the importance of the environment and the role of the individual in protecting it. These activities can be used in a variety of ways, including as a class activity, a group activity, or a homework assignment.

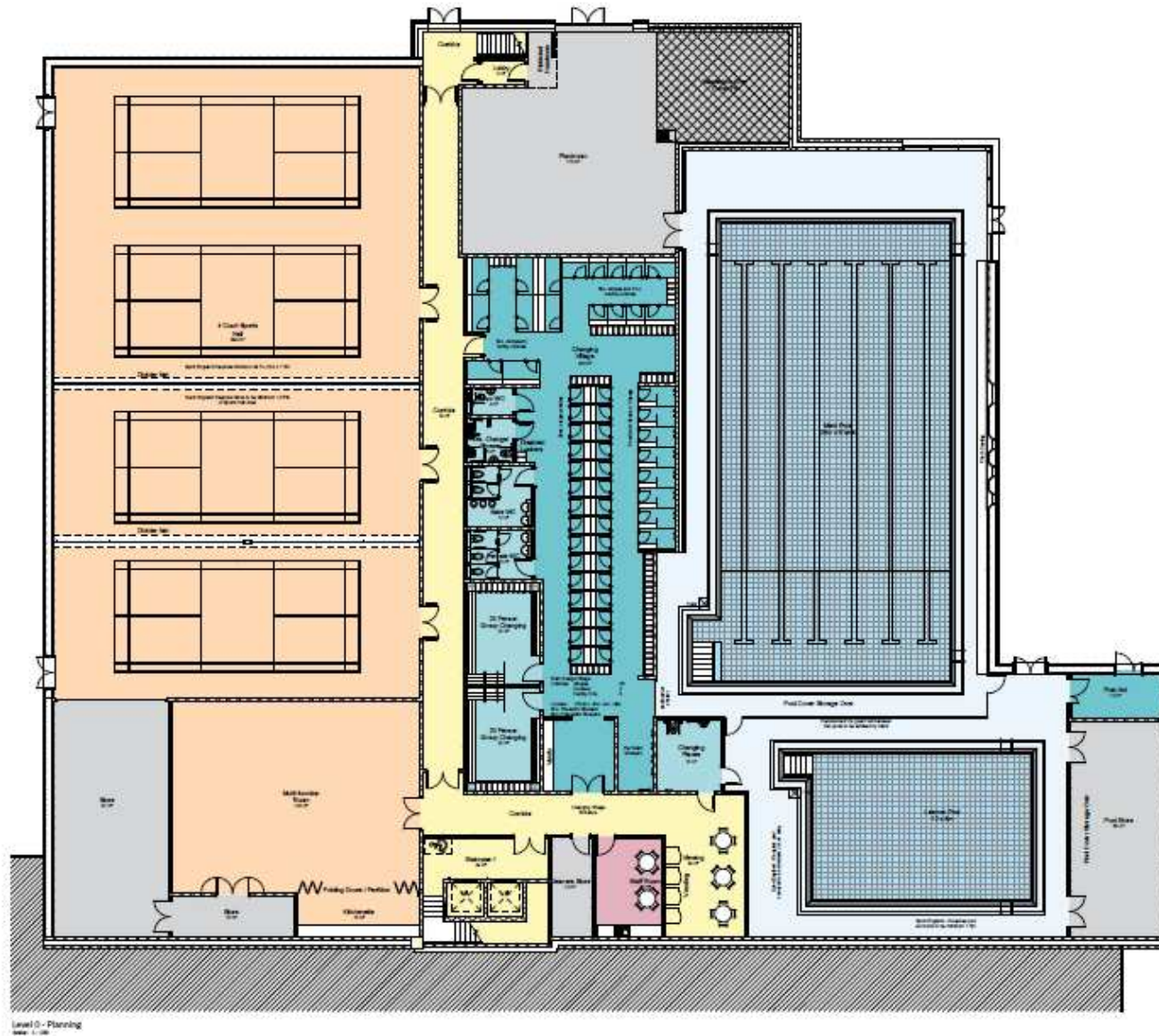

[illegible]

Author's address: Department of Psychology, University of California, San Diego, 3541 La Jolla Village Drive, La Jolla, CA 92037, USA.
E-mail: erickson@uclink.berkeley.edu

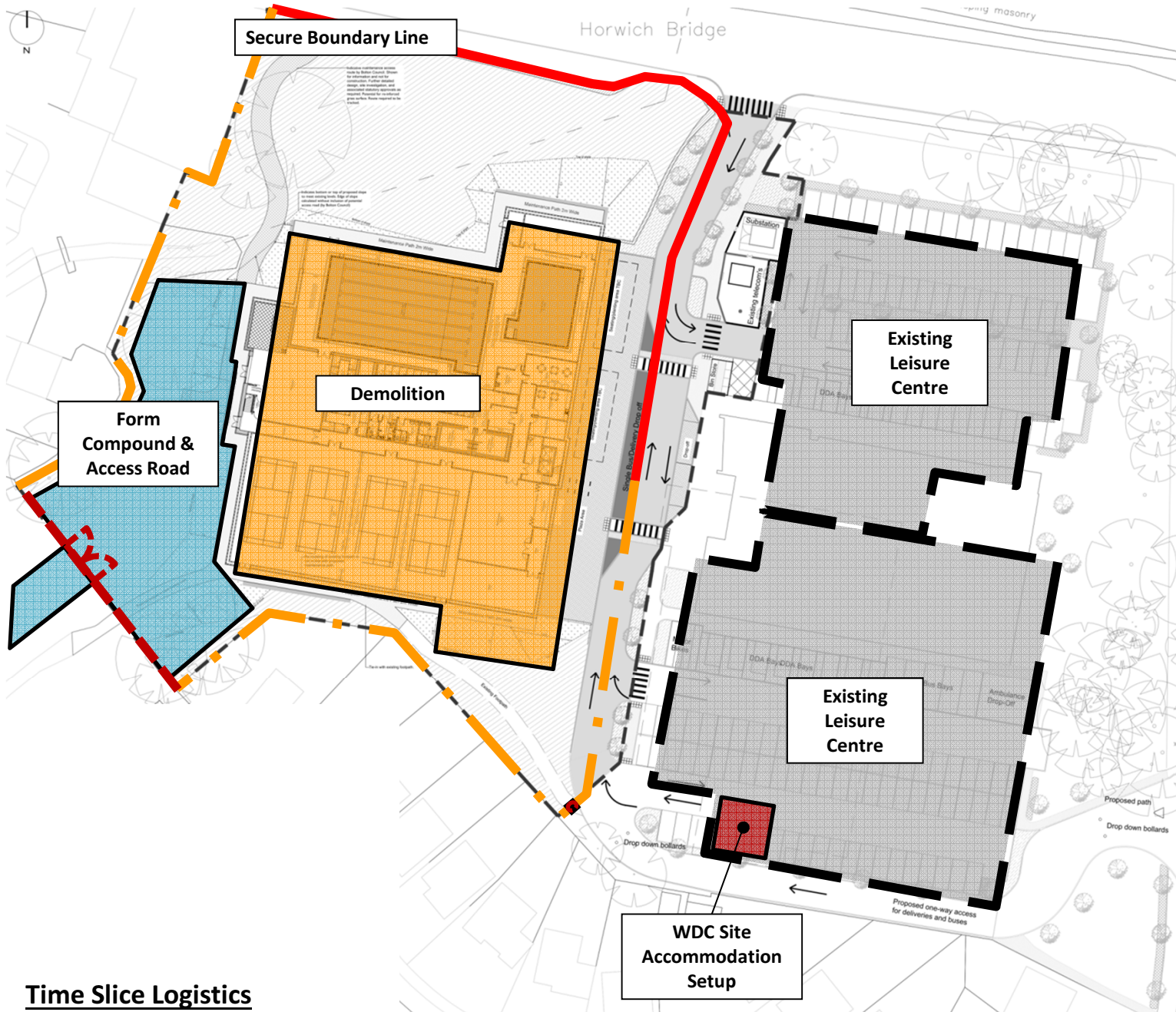



Legend/Notes:

-  Hoarding
-  Herras Fencing
-  Weld Mesh Fencing
-  Gate Access
-  Turnstiles

Time Slice Logistics
Week 01 - Week 08

Project Name: Horwich Leisure Centre		Drawn By: DC
Rev: 001	Date: 17/05/16	Scale: Not to Scale
Drawing Title: Time Slice Logistics Plans Week 01 – Week 08		