

Bolton Council

17 OCT 2014

Licensing Unit

sceptre



THE BUSINESS IN LEISURE

cheque in safe

14 October 2014

MAU 112150

Our Ref: EGH/Lic/33750

Licensing Department
Bolton Metropolitan Borough Council
Regulatory Services
Castle Hill Centre
Castleton Street
Bolton
BL2 2JW

sceptre
139 Brookfield Place
Walton Summit
Bamber Bridge
Preston
PR5 8BF

telephone
01772 694242
facsimile
01772 694243

website
www.sceptreleisure.co.uk
e-mail
sis@sceptreleisure.co.uk

Dear Sir/Madam

RE: The Saddle, 55 Lee Lane, Horwich, BL6 7AY

Please find enclosed application under the Gambling Act 2005 for a Gaming Machine Permit for Three machines for the above site.

Enclosed is the fee of £200.00 (£150 for the permit and £50.00 for the annual fee).

I would be grateful if you would send us a copy of the Permit to Sceptre Leisure's address in order that we may update our records.

Should you require any further information please do not hesitate to contact me on the number below.

Yours faithfully

Erica Hamilton
Licensing Department
Direct Dial 01772 694268

VAT Registration
725 8325 26
Company Registration
3675579
Gambling Commission Lic No
000-005628-N-300827-001

A Subsidiary of Sceptre Leisure plc

**NOTIFICATION OF 2 OR LESS GAMING MACHINES or
GAMING MACHINE PERMIT APPLICATIONS (i.e. for greater than 2 machines) for:
CONVERSION / NEW / VARIATION / TRANSFER**

(FOR USE BY PREMISES LICENSED TO SUPPLY ALCOHOL FOR CONSUMPTION ON THE PREMISES)

Please refer to guidance notes at the back of this form before completing

To: Licensing Department
Bolton Metropolitan Borough Council
Regulatory Services
Castle Hill Centre
Castleton Street
Bolton
BL2 2JW

SECTION A – What do you want to do?

1. Please indicate what you would like to do

a) **Notify** licensing authority that you intend to provide up to a maximum total of 2 gaming machines category C and / or D
(if you choose this option then please complete sections D and E)

b) Apply to **convert** an existing Section 34 permit issued under the Gaming Act 1968, into a licensed premises gaming machine permit (i.e. for more than 2 gaming machines)
(if you choose this option then please complete sections B, D and E)

c) Apply for a **new** licensed premises gaming machine permit
((if you choose this option then please complete sections B, D and E)

d) Apply to **vary** an existing licensed premises gaming machine permit
(if you choose this option then please complete sections B, D and E)

e) Apply to **transfer** an existing licensed premises gaming machine permit
(if you choose this option then please complete sections C, D and E)

SECTION B – Application for grant (includes conversion, new and variation applications)

2. How many gaming machines are you currently authorised to provide and if this is a new or variation application, how many do you wish to provide? (please complete the boxes in the table)

Category machine	Number currently authorised to provide	Number wish to provide (new or variation)
C		3
D		
TOTAL		3

3. If you are currently authorised to provide more than 2 machines, please provide your existing Section 34 Gaming Act 1968 permit, or provide reasons stating why it cannot be provided.

Existing permit provided*

(reasons why existing permit cannot be provided)

.....

.....

*Please keep a copy of your existing permit on the premises to which it relates.

**NOTIFICATION OF 2 OR LESS GAMING MACHINES or
GAMING MACHINE PERMIT APPLICATIONS (i.e. for greater than 2 machines) for:
CONVERSION / NEW / VARIATION / TRANSFER**

(FOR USE BY PREMISES LICENSED TO SUPPLY ALCOHOL FOR CONSUMPTION ON THE PREMISES)

<p>Section C – Application for permit <u>transfer</u> (i.e. where a transfer has been requested for the Licensing Act 2003 premises licence)</p> <p>4. Name of person requesting the transfer</p> <p>.....</p> <p>5. Confirmation that an application to transfer the relevant Licensing Act 2003 Premises Licence has been:</p> <p align="right">Requested <input type="checkbox"/></p> <p align="right">Granted <input type="checkbox"/></p> <p>6. Please provide your existing permit, or provide reasons stating why it cannot be provided</p> <p align="right">Existing permit provided <input type="checkbox"/></p> <p align="right">Reasons why existing permit cannot be provided</p> <p>.....</p> <p>.....</p>	
<p>Section D – General Information</p> <p>7. Name of Premises..... The Saddle</p> <p>8. Address of Premises..... 55 Lee Lane, Horwich, BL6 7AY</p> <p>.....</p> <p>9. Telephone number of Premises.....</p> <p>10. Name of existing Premises Licence holder</p> <p>Amber Taverns</p> <p>.....</p> <p>11. Address of Premises Licence holder (if different from 8 above)</p> <p>The Victory Offices, 112 Victory Road, Blackpool, FY1 1QW</p> <p>.....</p> <p>12. Telephone number (daytime) of Premises Licence holder</p> <p>.....</p> <p>13. E-mail address of Premises Licence holder (where available)</p> <p>.....</p> <p>14. Name, address, telephone and e-mail of agent (e.g. solicitor) if submitted on behalf of the applicant</p> <p>Sceptre Leisure Solutions Ltd, 139 Brookfield Place, Walton Summit Centre, Bamber Bridge, Preston, Lancashire, PR5 8BF</p> <p>01772 694268</p> <p>erica.hamilton@sceptreleisure.co.uk</p> <p>.....</p> <p>15. Licensing Act 2003 Premises Licence Reference (i.e. number)</p> <p>.....</p>	

**NOTIFICATION OF 2 OR LESS GAMING MACHINES or
GAMING MACHINE PERMIT APPLICATIONS (i.e. for greater than 2 machines) for:
CONVERSION / NEW / VARIATION / TRANSFER**

(FOR USE BY PREMISES LICENSED TO SUPPLY ALCOHOL FOR CONSUMPTION ON THE PREMISES)

Section E – Fee and Signature(s)

I enclose a sum of (£ 200.00)* (cheques should be made payable to



I understand that I must comply with the Gaming Machine Code of Practice for Alcohol Licensed Premise Permits and Permissions issued by the Gambling Commission. (see guidance note 8)

Please note: It is an offence under section 342 of the Gambling Act 2005 if a person, without reasonable excuse, gives to a licensing authority for a purpose connected with that Act information which is false or misleading.

Dated 13th October 2014

Signed (by or on behalf of Licensing Act 2003 Premises Licence holder).....*E. Hamilton*

Print Name.....Erica Hamilton

* If you wish to have a maximum of 2 gaming machines then the fee payable is £50. If you wish to have more than 2 gaming machines then the fee payable is £150 for new applications and £100 for Section 34 (Gaming Act 1968) holders.

Official Use Only

Date of receipt:

Signature and name of staff who received:

Date of receipt of fee:

Signature and name of staff who received fee:

Application accepted / returned (please delete as appropriate)

Date of premises licence (Licensing Act 2003) transfer (if applicable):

NOTIFICATION OF 2 OR LESS GAMING MACHINES or
GAMING MACHINE PERMIT APPLICATIONS (i.e. for greater than 2 machines) for:
CONVERSION / NEW / VARIATION / TRANSFER

Guidance notes:

1. This form is to be used for the notification of up to 2 gaming machines of categories C and / or D under Section 282 of the Gambling Act 2005, or for the conversion of an existing Section 34 gaming machine permit under the Gaming Act 1968, or for a new application, variation or transfer of a alcohol licensed premises gaming machine permit under the Gambling Act 2005.
2. The premises must be licensed under the Licensing Act 2003 to sell alcohol for consumption on the premises, without the requirement that alcohol is served only with food and there must be a bar for serving alcohol to customers on the premises.
3. The gaming machines must be located on these licensed premises.
4. A 'Premises Licence holder' is a person holding a Premises Licence under the Licensing Act 2003.
5. There is no statutory limit to the number of machines which may be applied for although the licensing authority has some discretion in this regard. It should also be noted that the licensing authority can cancel the permit or vary the number of machines should the premises be mainly used for making gaming machines available for use on the premises (Schedule 13 paragraph 16 Gambling Act 2005). You may therefore wish to contact the licensing authority to ask whether there is a local policy as regards applications and whether application for certain numbers of machines are decided via a hearing of local councillors.
6. The permit's duration is indefinite as it is linked to the Licensing Act 2003 Premises Licence. There is a first annual fee payable by and an annual fee payable after that before each anniversary of the date of issue of the permit. Failure to pay the annual fee may result in the cancellation of the permit. The annual fee is £50. There are no annual fees payable for 2 machines or less.
7. Sections 282 and 283, as well as SI 2007 / 2158 of the Gambling Act 2005 provide for two types of gaming machines which can be located in alcohol licensed premises. These are:
 - Category C: Maximum stake = 50p / Maximum prize = £35
 - Category D: Maximum stake = 10p or 30p non-monetary / Maximum prize = £5 cash or £8 non-monetary
8. **All alcohol licensed premises which provide gaming machines for use on the premises must comply with any relevant Code of Practice issued by the Gambling Commission under Section 24 of the Gambling Act 2005.** The Gaming Machine Code of Practice for Alcohol licensed premises permits and permissions is available via the Gambling Commission's website at: <http://www.gamblingcommission.gov.uk/UploadDocs/Contents/Documents/Gaming%20Machine%20Permits%20Code%20of%20Practice.pdf> Should you be unclear as to the provisions of the code of practice please contact the Gambling Commission or your local Council licensing service.
9. This licensing authority must notify the applicant of its grant / refusal of the application for a permit as soon as is reasonable practicable after that decision to grant / refuse has been made.
10. Where you are notifying the local licensing authority of 2 machines or less, you may wish to request an acknowledgement of receipt of the notification. The form attached to this application can be utilised for this purpose.

**REQUEST FOR ACKNOWLEDGMENT OF RECEIPT OF MY NOTIFICATION OF 2 OR
LESS GAMING MACHINES**

I, **Amber Taverns**.....(*insert name of the Licensing Act 2003 licence holder*), request that this paper is returned to me at the following address and with the details below provided by the local licensing authority, so as to acknowledge my notification of 2 or less gaming machines at **The Saddle, 55 Lee Lane, Horwich, BL6 7AY**.....(*insert name of premises*).

Insert address to which you wish this acknowledgement to be sent:

Sceptre Leisure Solutions Ltd
139 Brookfield Place
Walton Summit Centre
Bamber Bridge
Preston
Lancashire
PR5 8BF

<p><u>Official Use Only (to be completed by the local licensing authority)</u></p> <p>Date of receipt of notification of 2 or less gaming machines:</p> <p>Date of receipt of fee:</p> <p>Signature:</p> <p>Local licensing authority stamp:</p>

THE SADDLE
55 LEE LANE
HORWICH
BL6 7AY

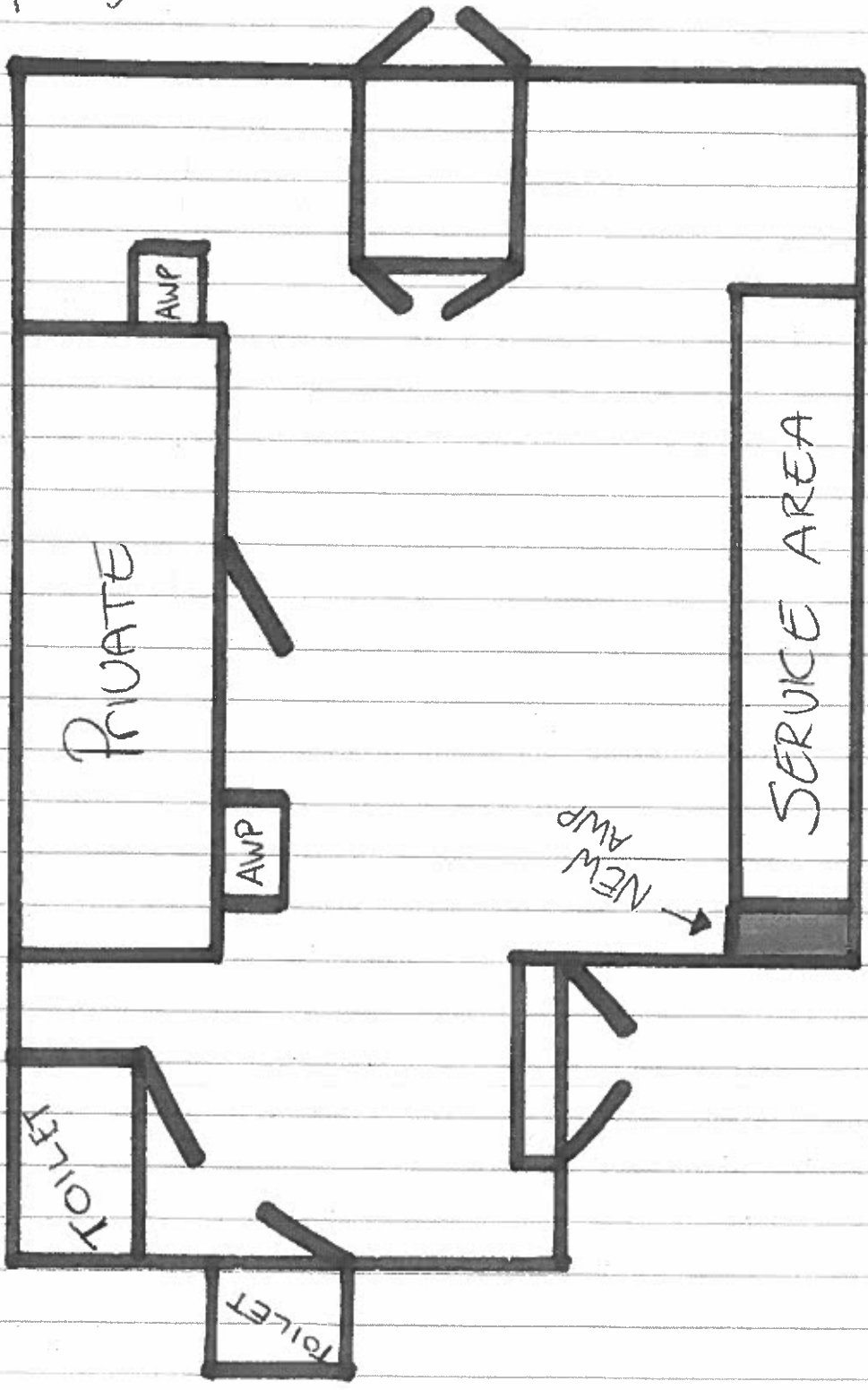

Premises near to the Saddle with 3 or more gaming machines

Premises	Address	Address 2	Address 3	Postcode	No. of machines
BRIDGE INN	121 Church Street	Horwich	Bolton	BL6 7BR	3
HOLLYWOOD BOWL	25-27 The Linkway	Horwich	Bolton	BL6 6JA	36
THREE PIGEONS	820 Wigan Road		Bolton	BL3 4RD	4
DOFFCOCKER INN	780 Chorley Old Road		Bolton	BL1 5QE	3
BOWLING GREEN	175 Lee Lane	Horwich	Bolton	BL6 7JD	3
CROWN HOTEL	1 Chorley New Road	Horwich	Bolton	BL6 7QJ	3

Clubs near to the Saddle with a Club Gaming Permit

Premises	Address	Address 2	Address 3	Postcode
HORWICH RMI CLUB	Horwich		Bolton	BL6 5NA
HORWICH CONSERVATIVE CLUB	123 Church Street		Bolton	BL6 7BR
HEATON CRICKET CLUB	Church Road		Bolton	BL1 5RH
HOLLYWOOD ROAD SPORTS AND SOCIAL CLUB	Smithills		Bolton	BL1 6HP
SMITHILLS & HEATON CONSERVATIVE CLUB	466-468 Chorley Old Road		Bolton	BL1 6AG
HILLTOPS SPORTS & SOCIAL CLUB	23 Hill Lane	Blackrod	Bolton	BL6 5JW
HORWICH REFORM CLUB	5 Winter Hey Lane	Horwich	Bolton	BL6 7AD
WESTHOUGHTON SPORTS & SOCIAL CLUB	2 Park Road		Bolton	BL5 3DE
DAISY HILL CRICKET SPORTS AND SOCIAL CLUB	Daisy Hill	Westhoughton	Bolton	BL5 2EB
TESCO HORWICH SOCIAL CLUB	Mansell Way	Horwich	Bolton	BL6 6JS
THE LEG IRON CLUB		1-7 Emmett Street	Horwich	Bolton

Atkinson-Wylie, Claire

From: Erica Hamilton <erica.hamilton@sceptreleisure.co.uk>
Sent: 19 November 2014 09:36
To: Atkinson-Wylie, Claire
Subject: RE: Saddle, Lee Lane, Horwich

Hi Claire

Our Account Manager in charge of the Saddle has come back to me with the reply below in relation to the question you asked regarding justification of a third machine in the above premises.

I trust this clears this up, but if you have any further questions please let me know.

Regards

Erica Hamilton
Licensing Department
Sceptre Leisure

Erica

The reason for the application for the third machine at the Saddle is due to the pub becoming busier and growing its customer base over the last six month.

As the pub has become busier the demand for the gaming equipment has grown as has the level of income.

Thanks

sceptre

THE BUSINESS IN LEISURE